MEDIATOON
FOREIGN RIGHTS

presents

For further information, please write to:
Mediatoon Foreign rights,
57 rue Gaston Tessier
75019 Paris, FRANCE.
contact.mfr@mediatoon.com

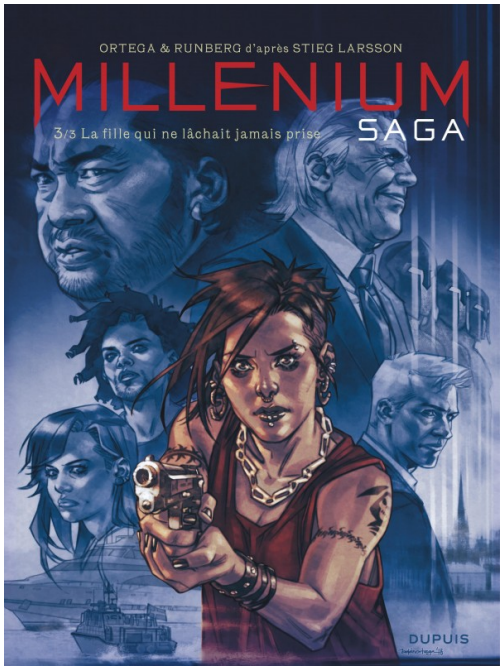

Millénium saga

By Ortega & Runberg

BD DE GENRE

Publisher : **Dupuis**
Genre : **Suspense & Thriller**
Albums rights sold in :

PAGES 64
VOLUME 3
FORMAT 240 * 320
RELEASE 05/10/2018

Après l'adaptation en six tomes de la saga internationale, les héritiers de Stieg Larsson ont fait confiance aux Éditions Dupuis et à la plume de Sylvain Runberg pour prolonger l'aventure avec des récits inédits.

In this series

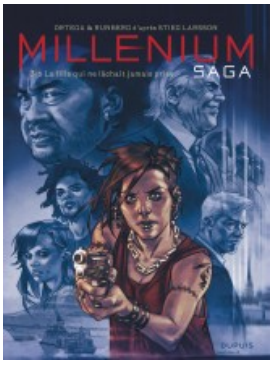

La fille qui ne lâchait jamais prise

Les Nouveaux Spartiates

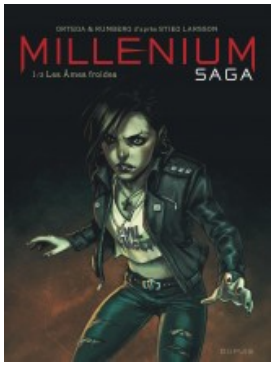

Les âmes froides

MEDIATOON
FOREIGN RIGHTS

presents

For further information, please write to:
Mediatoon Foreign rights,
57 rue Gaston Tessier
75019 Paris, FRANCE.
contact.mfr@mediatoon.com

MEDIATOON
FOREIGN RIGHTS
presents

For further information, please write to:
Mediatoon Foreign rights,
57 rue Gaston Tessier
75019 Paris, FRANCE.
contact.mfr@mediatoon.com

For further information, please write to:
Mediatoon Foreign rights,
57 rue Gaston Tessier
75019 Paris, FRANCE.
contact.mfr@mediatoon.com

For further information, please write to:
Mediatoon Foreign rights,
57 rue Gaston Tessier
75019 Paris, FRANCE.
contact.mfr@mediatoon.com

For further information, please write to:
Mediatoon Foreign rights,
57 rue Gaston Tessier
75019 Paris, FRANCE.
contact.mfr@mediatoon.com