MEDIATOON
FOREIGN RIGHTS

presents

For further information, please write to:
Mediatoon Foreign rights,
57 rue Gaston Tessier
75019 Paris, FRANCE.
contact.mfr@mediatoon.com

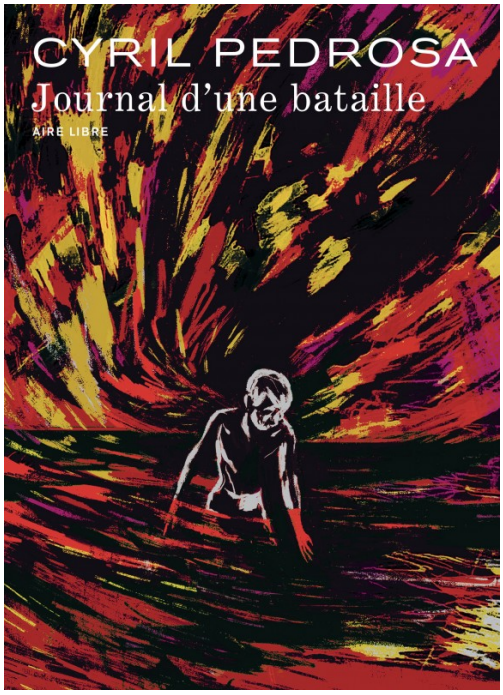

Journal d'une bataille

By Pedrosa

ROMAN GRAPHIQUE

Publisher : **Dupuis**
Genre : **Biography & Memoirs**, **Biographies & Mémoires**

PAGES 240
VOLUME 1
FORMAT 176 * 243
RELEASE 26/04/2024

Journal d'une bataille est un journal intime où Cyril Pedrosa propose 92 dessins complétés par des textes écrits au fil des mois. BD sans l'être, cette incroyable écriture « autobio-graphique », fragmentaire mais régulière, permet à l'un des auteurs les plus innovants de son époque de parler de ses recherches liées au dessin mais également de son observation du monde. Fort. Touchant. Remarquable.

In this series

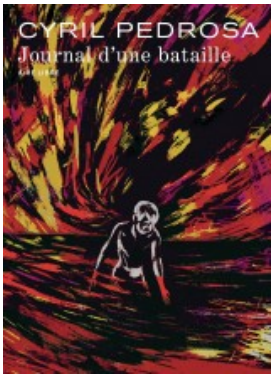

Journal d'une bataille

MEDIATOON
FOREIGN RIGHTS

presents

For further information, please write to:
Mediatoon Foreign rights,
57 rue Gaston Tessier
75019 Paris, FRANCE.
contact.mfr@mediatoon.com

MEDIATOON
FOREIGN RIGHTS

presents

For further information, please write to:
Mediatoon Foreign rights,
57 rue Gaston Tessier
75019 Paris, FRANCE.
contact.mfr@mediatoon.com

MEDIATOON
FOREIGN RIGHTS

presents

For further information, please write to:
Mediatoon Foreign rights,
57 rue Gaston Tessier
75019 Paris, FRANCE.
contact.mfr@mediatoon.com

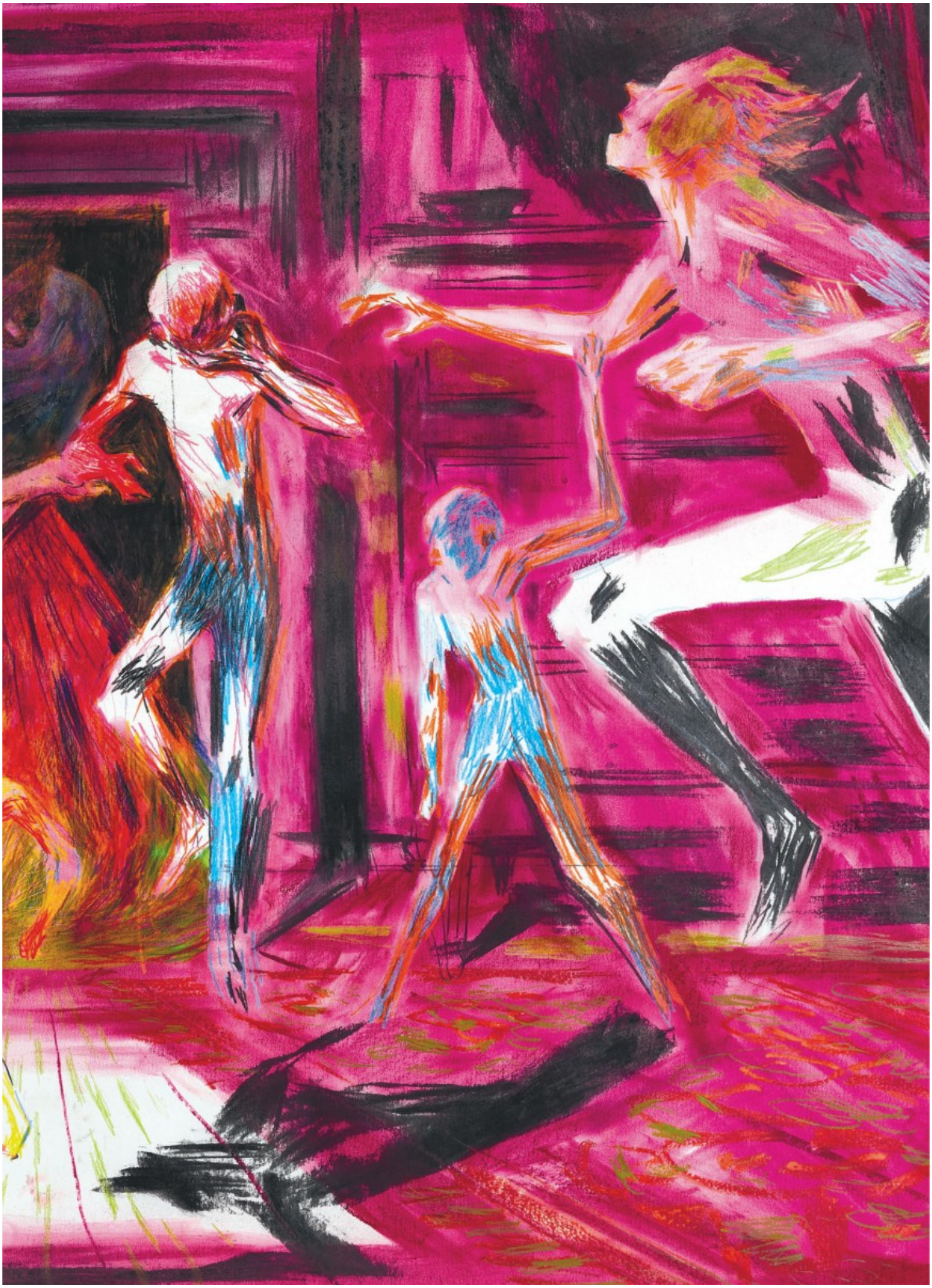

MEDIATOON
FOREIGN RIGHTS

presents

For further information, please write to:
Mediatoon Foreign rights,
57 rue Gaston Tessier
75019 Paris, FRANCE.
contact.mfr@mediatoon.com

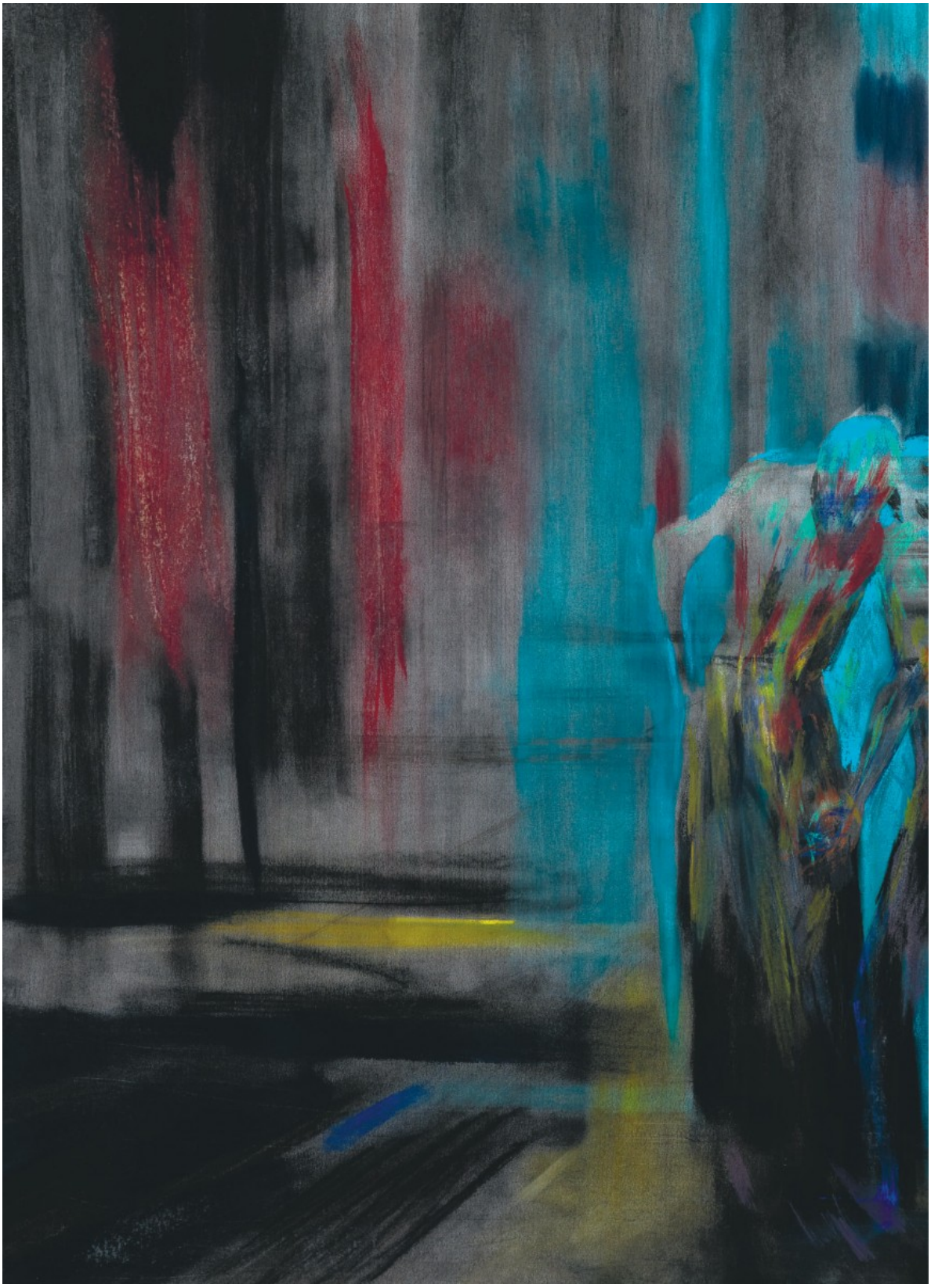

MEDIATOON
FOREIGN RIGHTS

presents

For further information, please write to:
Mediatoon Foreign rights,
57 rue Gaston Tessier
75019 Paris, FRANCE.
contact.mfr@mediatoon.com